

ABERNATHY and ASSOCIATES

Kenneth B. Abernathy Jr.

Wisconsin Registered Land Surveyor S-1594

Rt. 3, Box 273  
Elkhorn, Wisconsin 53121  
Phone: (414) 723-4260 (office)  
(414) 723-4813 (residence)

# PLAT OF SURVEY

LOT 13 OF OAK KNOLLS OF WALWORTH SUBDIVISION LOCATED IN THE  
SOUTHEAST 1/4 OF THE SOUTHEAST 1/4 OF SECTION 22, TOWN 1  
NORTH, RANGE 16 EAST, VILLAGE OF WALWORTH, WALWORTH COUNTY,  
WISCONSIN.

ORDERED BY: GENEVA LAKES REALTY

BUYER/ BUILDER: PREFERRED HOMES, INC.  
2903 BORG ROAD  
DELAVER, WI. 53115

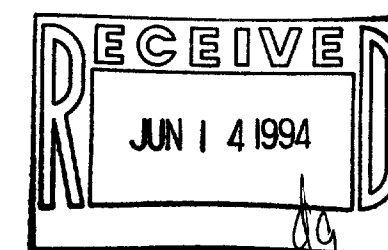
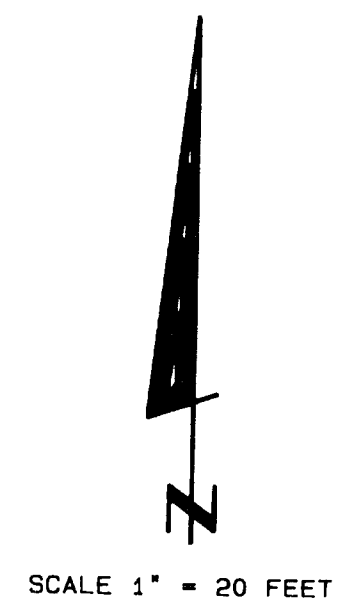
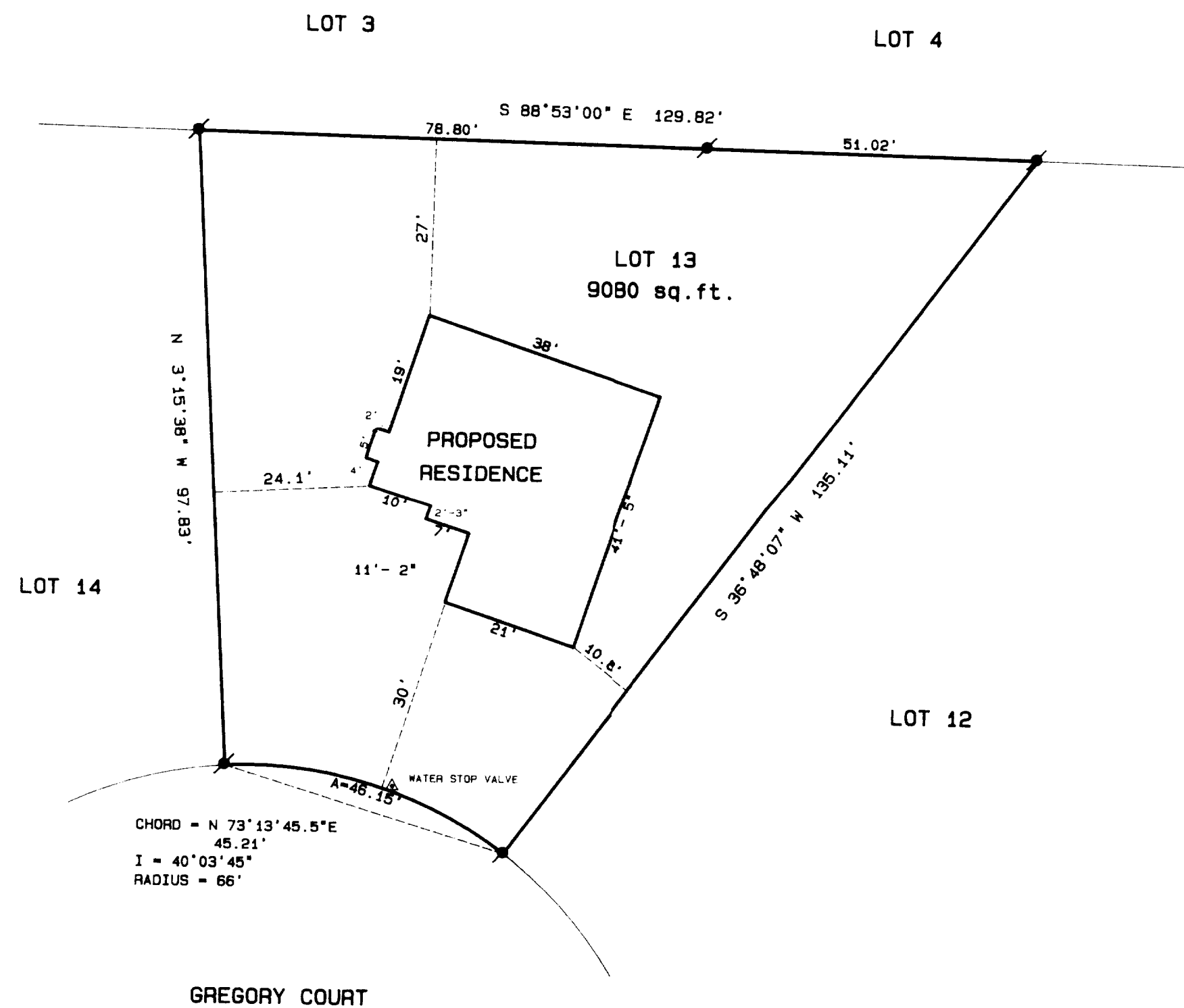

SCALE: 1" = 20 FEET

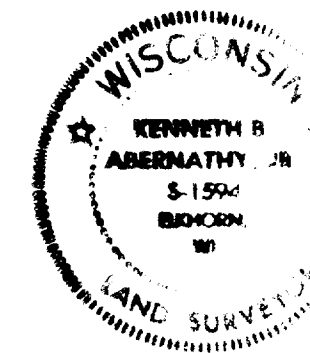

"I hereby certify that I have surveyed the above described property and that the above map is a true representation thereof and shows the size and location of the property, its exterior boundaries, the location of all visible structures and dimensions of all principal buildings thereon, boundary fences, apparent easements, roadways and visible encroachments, if any."

"This survey is made for the use of the present owners of the property, and also those who purchase, mortgage or guarantee the title thereto within one year from date hereof."

Kenneth B. Abernathy, Jr.  
WISCONSIN REGISTERED LAND SURVEYOR,  
S-1594  
Date: 4/13/94 Job No. 94.411

09-490

1/13